

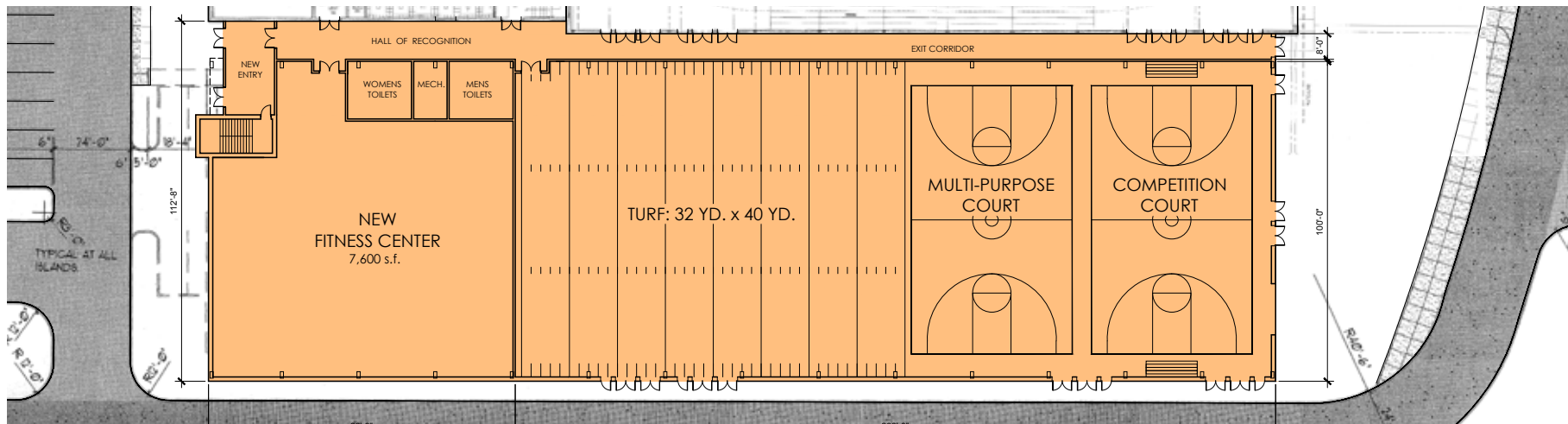

BURLINGTON ATHLETIC TRAINING FACILITY

MAIN FLOOR PLAN



SECOND FLOOR PLAN

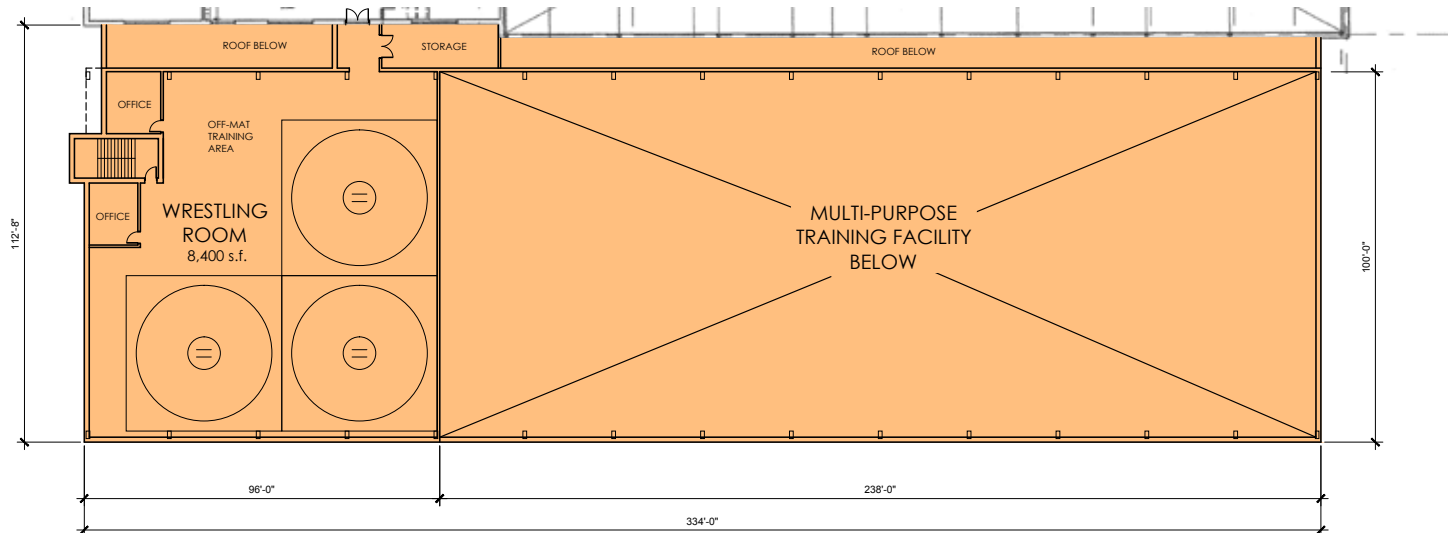

State of the art yet, cost effective the Burlington Athletic Training Facility will be built and sustained 100% by privately donated funds.



PLEDGE FORM

- General
- Fitness Center/Weight Room (*Naming rights available*)
- Turf Training Area (*Naming rights available*)
- Wrestling Area (*Naming rights available*)
- Sport Court Area (*Naming rights available*)
- Competition Court Area (*Naming rights available*)
- Leave a Legacy

Name _____

Street _____

City, State, Zip _____

Phone _____

Signature _____

I/We would like to provide for the capital needs of the Burlington Athletic Training Facility through a gift of \$ _____

Payable over: ___ one year ___ two years ___ three years
 ___ four years ___ five years

I wish to pay my pledge:
 ___ monthly (*the first of every month*)
 ___ quarterly (*March, June, September, December*)
 ___ semi-annually (*June and December*)
 ___ annually (*December*)

Please indicate if you wish to have an alternative payment schedule:

Make checks payable to Burlington High School Endowment Fund (BAT Facility). Send to: 500 N. Pine St., Burlington, WI 53105

BURLINGTON ATHLETIC TRAINING FACILITY NAMING OPPORTUNITIES

Burlington Athletic Training Facility	\$1,500,000
Lead donor/s	
Naming rights on building	
Fitness Center/Weight Room	
Naming rights	\$350,000
Naming on floor	\$50,000
Naming on equipment areas (40)	\$5,000
Turf Training Area	
Naming rights	\$100,000
Wrestling Area	
Naming rights	\$350,000
Naming on large walls (2)	\$5,000
Naming on small walls (2)	\$2,500
Naming on mat circles (30)	\$1,000
Sport Court Area	
Naming rights	\$100,000
Competition Court Area	
Naming rights	\$100,000
Leave a Legacy – Contribute to mats, bleachers, basketball hoops, volleyball standards, etc.	
Levels of giving-Recognized on bricks/blocks on pillars in recognition area	
	\$6,000
	\$3,000
	\$1,500

*All donation levels will be recognized in the Burlington Athletic Training Facility



PROJECT OVERVIEW



Multi-use facility addition to the South of the existing High School Gymnasium.

Main level floor area = 36,668 sq. ft.

Second level floor area = 10,214 sq. ft.

Total proposed addition area = 46,882 sq. ft.

- 100' x 240' High bay field house with synthetic turf and multi-sport flooring.
- Two full size courts. One for competition use and the other for multi-sport training.
- 7,600 sq. ft. Fitness Center equipped for strength, injury prevention and cardio training.
- Wrestling room on the second level overlooking the Field House.
- Batting cages for Baseball/Softball.
- Independent main entrance for security and flexibility of usage times.
- Prominent recognition entry hall celebrating supporters.

PROJECT OVERVIEW

West View

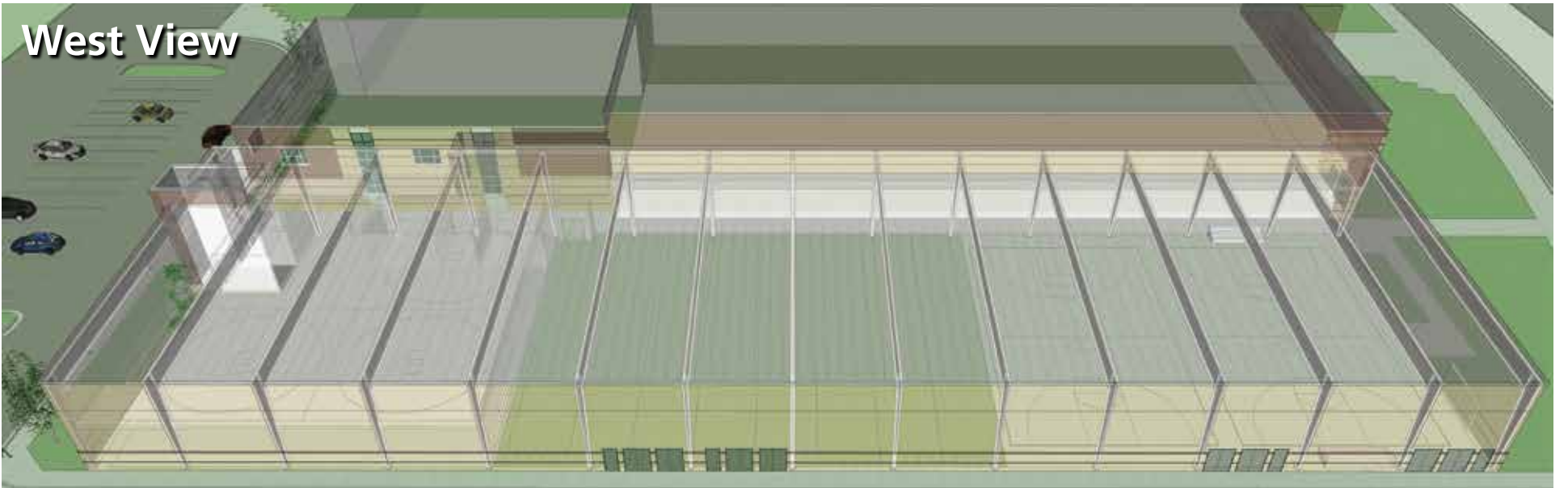

South View

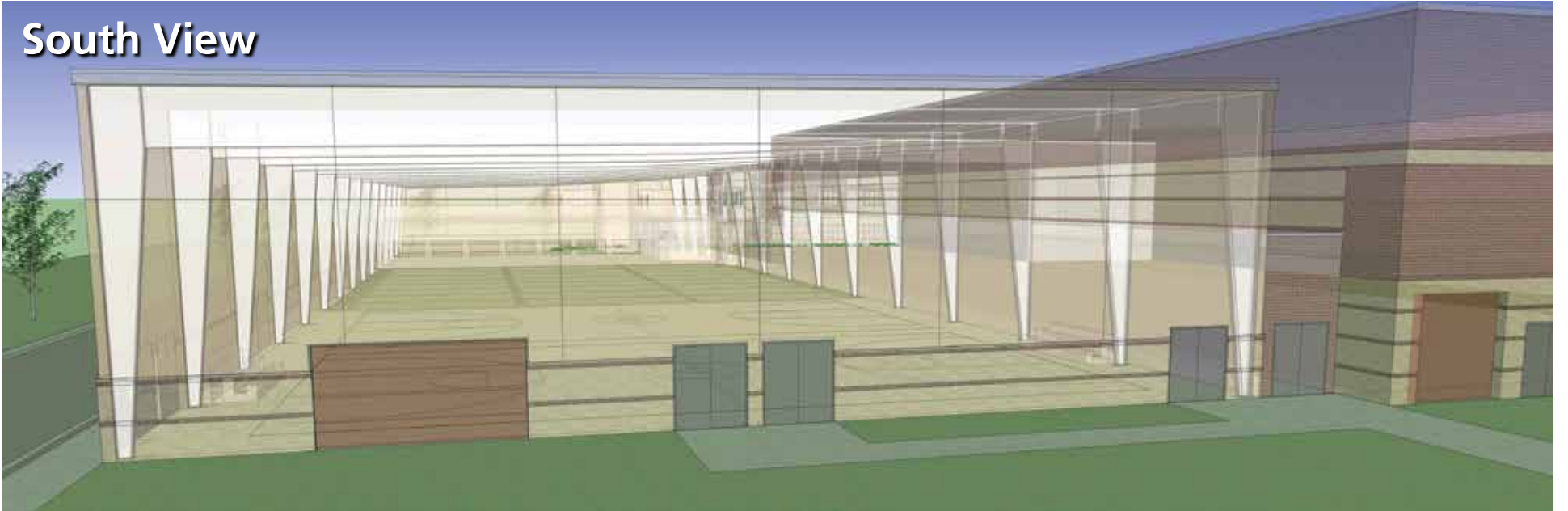

Aerial View



Interior View

